

PLAN SHOWING THE PROPOSED CONSTRUCTION OF RESIDENTIAL BUILDING IN S.NO: 413/1C/1A PART. GOWDHANAGIRI PARITHIPATTU VILLAGE AVADI TOWNSHIP LIMIT. SCALE 1:100.

OWNER: THIRUMATHY. JEGADEESWARI W/O. THIRD. GOPAL.

MMDA [AI/PP No. /  
 C.No. A2/6922/92  
 Assl. ...  
 Scrutiny 24/9/92  
 PART I  
 PART II  
 A.P. DP

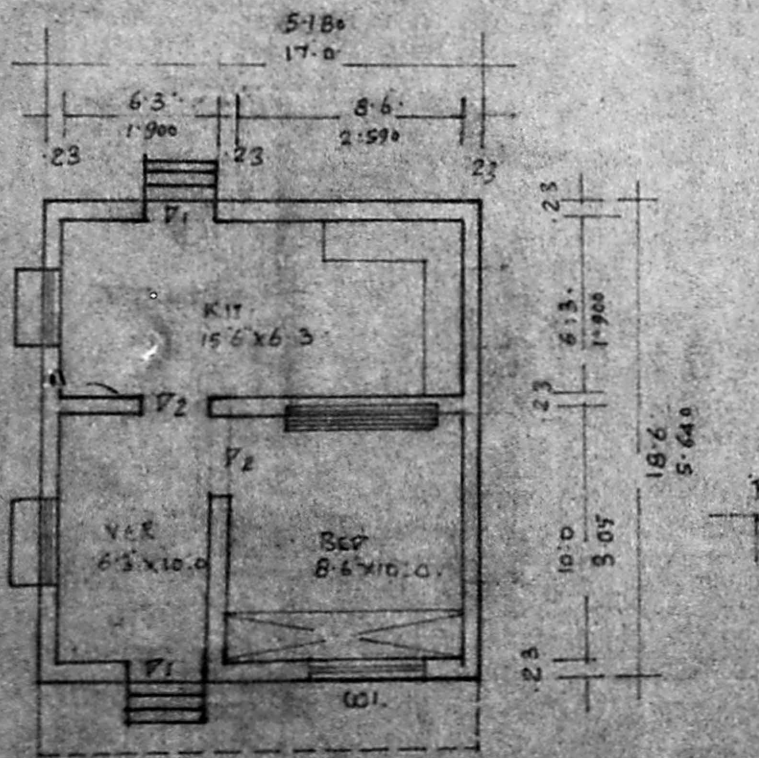
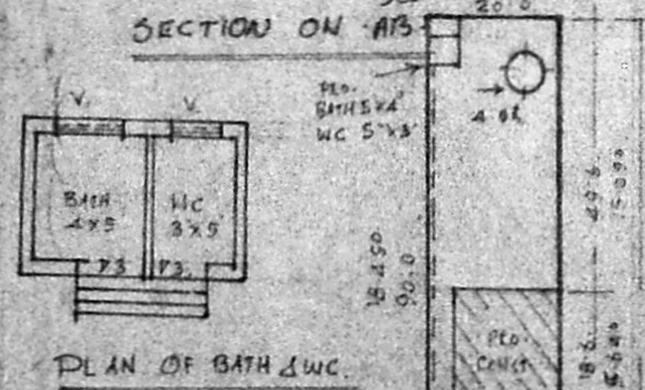
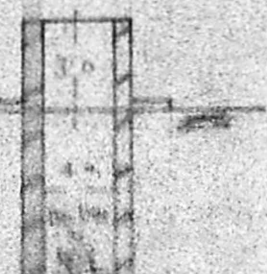
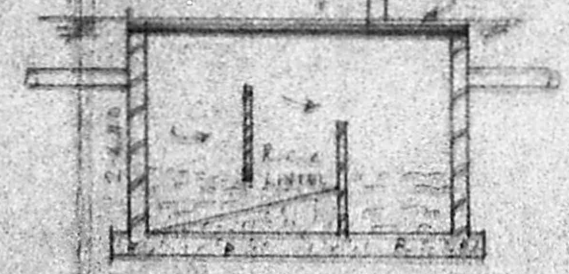
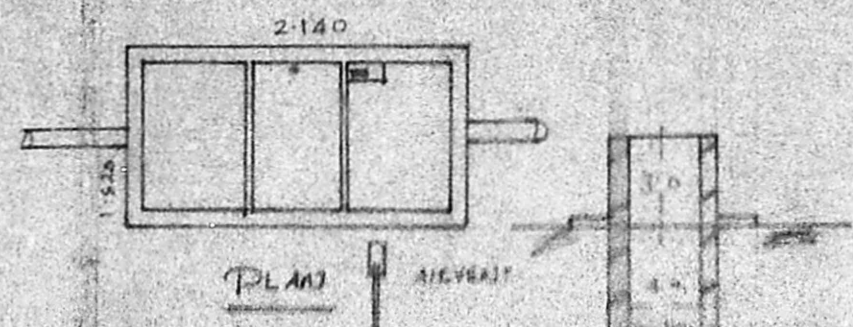
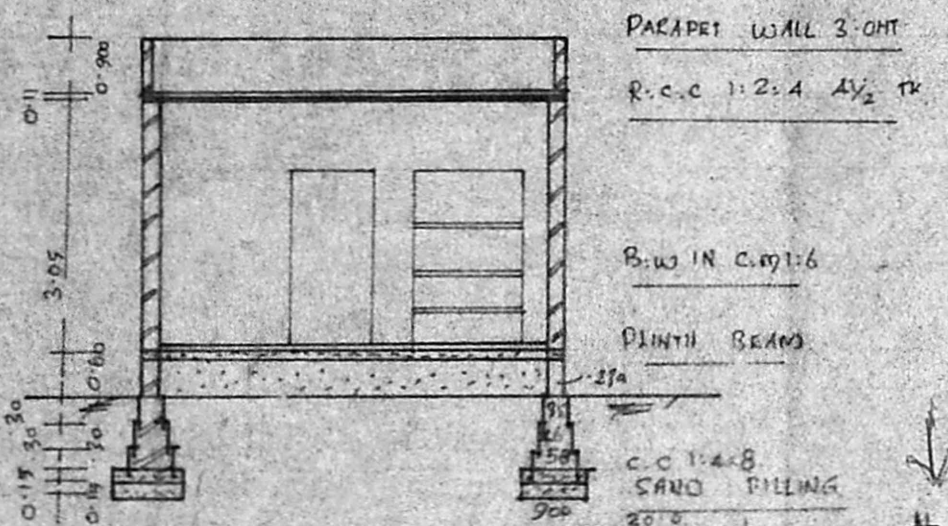
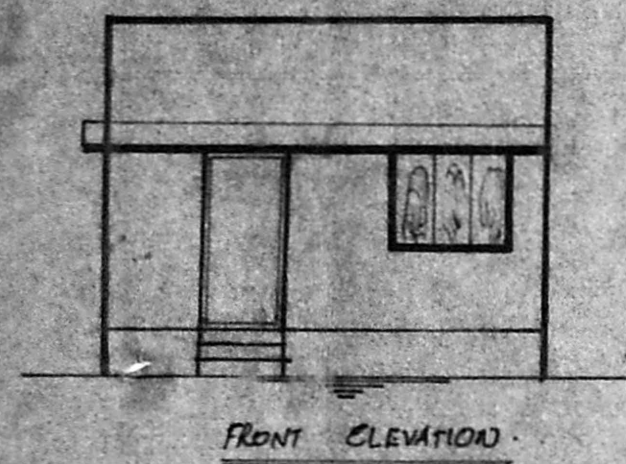

Planning Permit No. A/1378/92  
**APPROVED**  
 SUBJECT TO THE CONDITIONS IN THIS OFFICE LETTER.  
 No. 1378/92 Date 09/09/92  
 FOR MEMBER SECRETARY  
 MADRAS METROPOLITAN  
 DEVELOPMENT AUTHORITY  
 MADRAS - 600 008.



**BRIEF SPECIFICATIONS**

FOUNDATION	C.C 1:4:8 150MM TK OVER SAND FILLING
ROOF STRUCTURE	BRICK ARCH IN C.M 1:6
ROOF	R.C.C 1:2:4 4 1/2 TK WITH WEATHERING COURSE ON TOP
FLOORING	C.C 1:4:8 100MM TK OVER H.P.S CORE
PLASTERING	C.M 1:4 12MM TK FOR WALLS
JOINERIES	FIRST CLASS HARD WOOD

**SCHEDULE OF JOINERIES**

DOOR	C.W. PANELLLED	D1: 1000 x 2000
DOOR		D2: 900 x 2000
DOOR		D3: 750 x 2000
WINDOW		W1: 1500 x 1370
WINDOW		W2: 900 x 1370
VENTILATOR		V: 900 x 600

**AREA STATEMENT:**  
 AREA OF SITE: 1800 SQFT OR 167 SQM  
 AREA OF CONST: 514.6 SQFT OR 47.5 SQM  
 COVERAGE 18% F.S.I. @ 180

**LEGEND:**  
 Boundary shown  
 PLO. CONT. SHOWN  
 F.S.I. 35  
 167 0.21  
 24

1378/92 14/9/92  
 Th. J. Jegadeeswari